Matrici sbozzate innesto rapido *Ball lock buttons blanks*

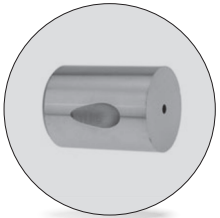

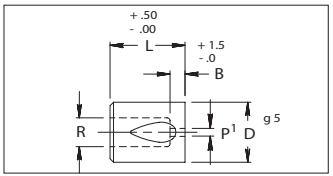

Cod. **CBB**

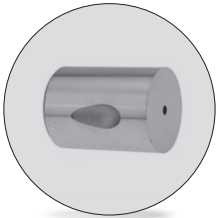

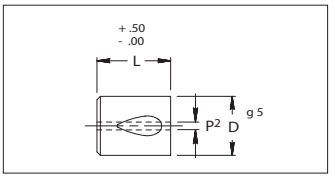

Cod. **CFB**

Per le alterazioni standard vedi pagg. 3.51 ÷ 3.55
Standard alterations see pages 3.51 ÷ 3.55

Codice/*Code*	Materiale/*Material*
Cod. **CBB**	Acciaio/*Steel* A2 - HRC 58-60

Codice/*Code*	Materiale/*Material*
Cod. **CFB**	Acciaio/*Steel* M2 - HRC 60-63

CODICE *CODE*	D	B	R	P¹	P²	L
						32
C_B 13	13	4.0	5.8	1.2	1.2	●
C_B 16	16	5.0	8.0	1.6	1.6	●
C_B 20	20	5.0	11.9	2.0	2.0	●
C_B 25	25	6.0	16.0	3.6	2.4	●
C_B 32	32	6.0	20.0	4.4	4.4	●

Esempio di ordinazione/*Order example*: CBB 13-32 (codice/*code* + D+L)

Via Alba, 25 - 10024 Moncalieri (TO) - Italy
Tel. +39 011641121 - Fax +39 0116829188
cftorino@cftorino.it www.cftorino.it

CF TORINO