Matrici sbozzate con preforo *Buttons blanks with straight thru hole*

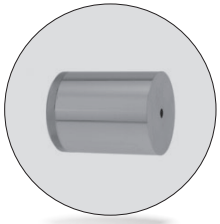

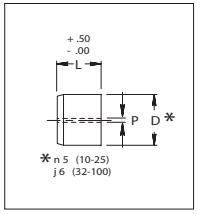

Cod. **CUB**

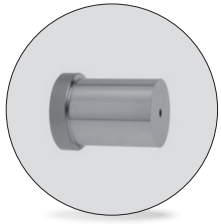

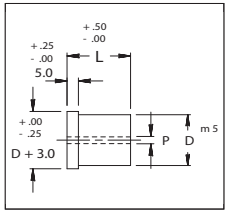

Cod. **CMB**

Codice/*Code*	Materiale/*Material*
Cod. **CUB** / **CMB**	Acciaio/*Steel* A2 - HRC 58-60; *M2 - HRC 60-63

Per le alterazioni standard vedi pagg. 3.51 ÷ 3.55
Standard alterations see pages 3.51 ÷ 3.55

CODICE *CODE*	D	P	L						
			20	22	25	28	30	32	35
C_B 8	8	1.2	●	●	●	●	●	●	●
C_B 10	10	1.2	●	●	●	●	●	●	●
C_B 13	13	1.4	●	●	●	●	●	●	●
C_B 16	16	2.0	●	●	●	●	●	●	●
C_B 20	20	2.4	●	●	●	●	●	●	●
C_B 22	22	2.4	●	●	●	●	●	●	●
C_B 25	25	2.4	●	●	●	●	●	●	●
C_B 32	32	2.4	●	●	●	●	●	●	●
C_B 38	38	2.4	●	●	●	●	●	●	●
C_B 40	40	2.4	●	●	●	●	●	●	●
C_B 45	45	2.4			●	●	●	●	●
CUB 50**	50	2.4			●	●	●		●
CUB 56**	56	2.4			●	●	●		●
CUB 63**	63	2.4			●	●	●		●
CUB 71**	71	2.4			●	●	●		●
CUB 76**	76	2.4			●	●	●		●
CUB 85**	85	2.4			●	●	●		●
CUB 90**	90	2.4			●	●	●		●
CUB 100**	100	2.4			●	●	●		●

**Disponibile solo in CUB/Available only in CUB

Esempio di ordinazione/*Order example*: CUB 40 30 (codice/*code* +D+L) *Specificare A2 o M2 in fase d'ordine/**Must specify A2 or M2 when ordering*

Via Alba, 25 - 10024 Moncalieri (TO) - Italy
Tel. +39 011641121 - Fax +39 0116829188
cftorino@cftorino.it www.cftorino.it

CF TORINO