Matrici sbozzate a scarico cilidrico *Buttons blanks with counter bore relief*

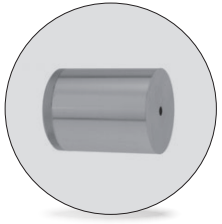

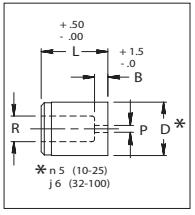

Cod. **CDB**

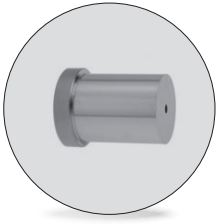

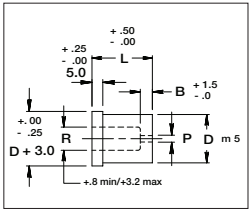

Cod. **CIB**

Codice/*Code*	Materiale/*Material*
Cod. **CDB** / **CIB**	Acciaio/*Steel* A2 - HRC 58-60; ***M2** - HRC 60-63

Per le alterazioni standard vedi pagg. 3.51 ÷ 3.55
Standard alterations see pages 3.51 ÷ 3.55

CODICE *CODE*	D	B	R	P	L						
					20	22	25	28	30	32	35
C_B 8	8	4.0	4.0	1.2	●	●	●	●	●	●	●
C_B 10	10	4.0	6.0	1.2	●	●	●	●	●	●	●
C_B 13	13	5.0	8.0	1.4	●	●	●	●	●	●	●
C_B 16	16	5.0	9.5	2.0	●	●	●	●	●	●	●
C_B 20	20	5.0	12.0	2.8	●	●	●	●	●	●	●
C_B 22	22	6.0	15.0	2.8	●	●	●	●	●	●	●
C_B 25	25	6.0	17.0	4.4	●	●	●	●	●	●	●
C_B 32	32	6.0	21.0	5.2	●	●	●	●	●	●	●
C_B 38	38	8.0	27.0	5.6		●	●	●	●	●	●
C_B 40	40	8.0	27.0	5.6		●	●	●	●	●	●

Esempio di ordinazione/*Order example*: CIB 25 30 (codice/*code* +D+L)

*Specificare A2 o M2 in fase d'ordine
**Must specify A2 or M2 when ordering*

Via Alba, 25 - 10024 Moncalieri (TO) - Italy
Tel. +39 011641121 - Fax +39 0116829188
cftorino@cftorino.it www.cftorino.it

CF TORINO