Portapunzoni per punzoni testa cilindrica tondi *Retainers for shoulder round punches*

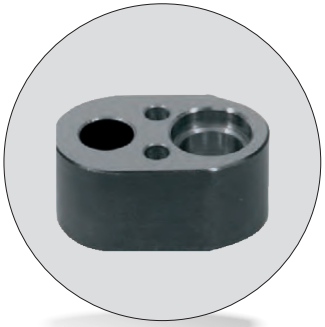

Codice/*Code*
Cod. **CFORT**

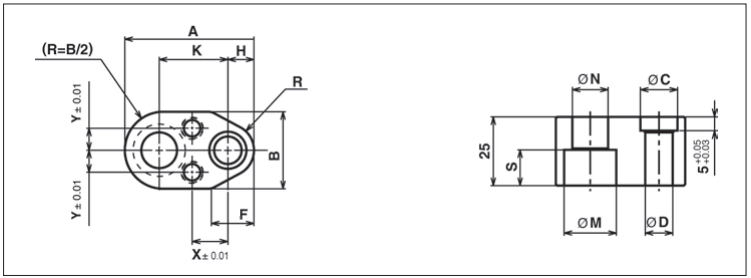

CODICE *CODE*	D	A	B	H	F	K	C	M	N	S	R	X	Y	VITI *SIZE*
CFORT 10	10.014/10.005	47	28	9.5	15.5	25.0	13.5	19.0	13.0	13.0	9.5	13.0	8.0	M12x40
CFORT 13	13.017/13.006	50	28	12.5	12.5	25.0	16.5	19.0	13.0	13.0	12.5	13.0	8.0	
CFORT 16	16.017/16.006	52	32	14.0	14.0	25.0	19.5	19.0	13.0	13.0	14.0	13.0	8.0	
CFORT 20	20.020/20.007	55	35	17.5	–	25.0	23.5	19.0	13.0	13.0	17.5	14.0	11.0	
CFORT 25	25.020/20.007	73	44	22.0	–	35.0	28.5	25.0	17.0	10.0	22.0	20.0	15.0	M16x45
CFORT 32	32.025/32.009	73	50	22.0	22.0	35.0	35.5	25.0	17.0	10.0	22.0	20.0	15.0	

Esempio di ordinazione/*Order example*: CFORT 10 (codice/*code*)

Per accessori e piastrine di spessoramento vedi pagg. 3.49-3.50
For accessories and backing plates see pages 3.49-3.50

Via Alba, 25 - 10024 Moncalieri (TO) - Italy
Tel. +39 011641121 - Fax +39 0116829188
cftorino@cftorino.it www.cftorino.it

CF TORINO